Good King Wenceslas

Bass trombone

Traditional (Piae Cantiones, 1582)
piano: C. L. Hutchins, Carols Old and Carols New (1916) / arr. Echomere

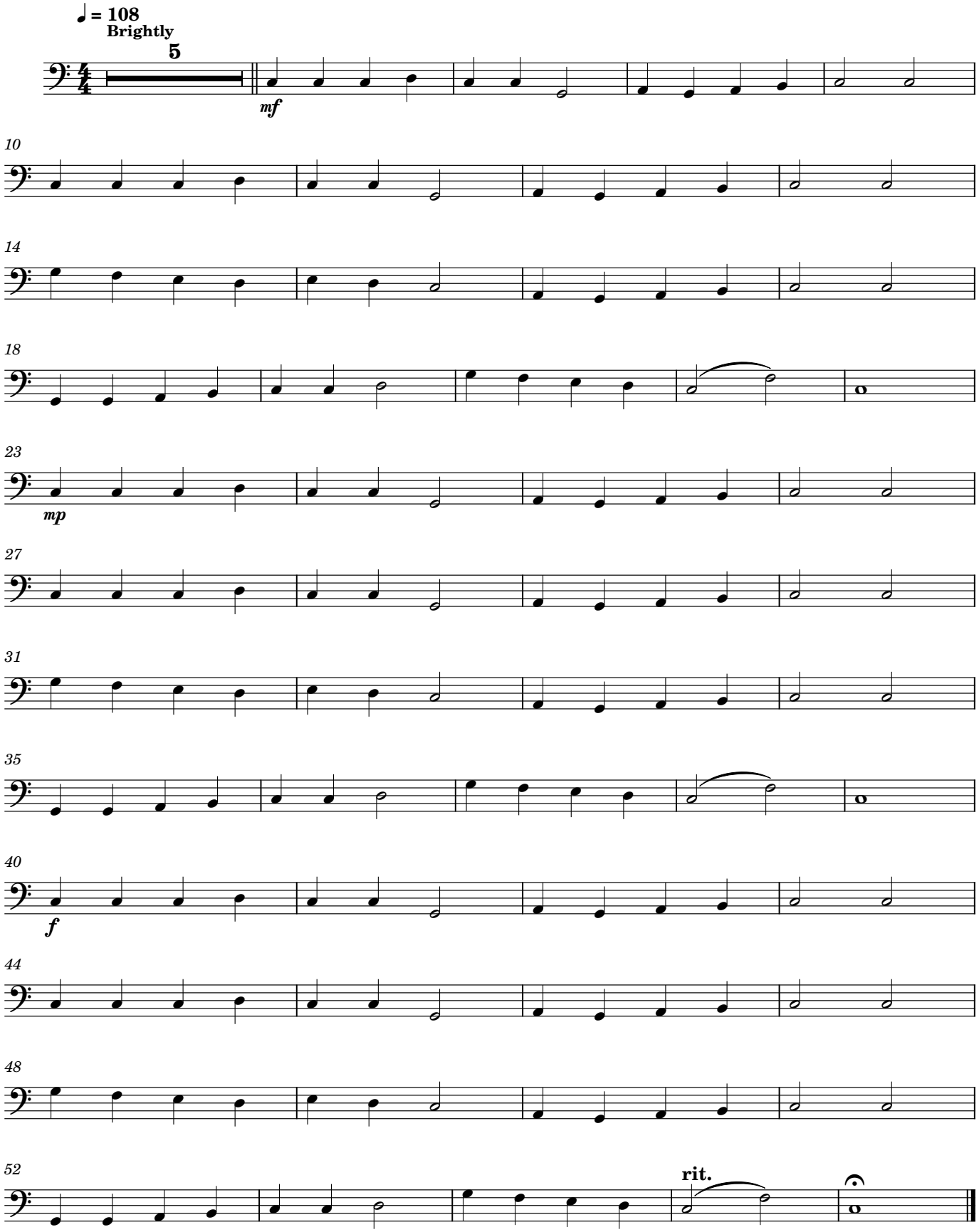

Play along with backing at echomere.org. Arrangement © 2026 Echomere, CC BY-NC 4.0